Advent Mass I

Communio ["The Abbey Psalms and Canticles" / "Graduale Simplex"]

RESPONSE **cf. Psalm 85 (84): 13**

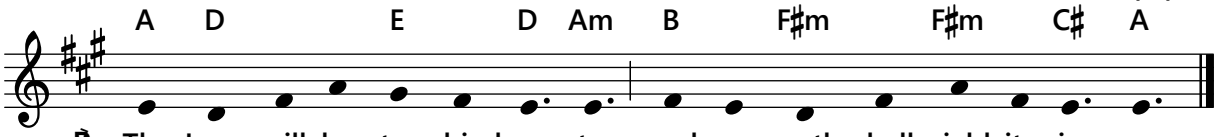

℟. The LORD will be-stow his boun-ty, and our earth shall yield its in-crease.

VERSICLES **Psalm 85 (84): 9, 10, 11, 12, 14**

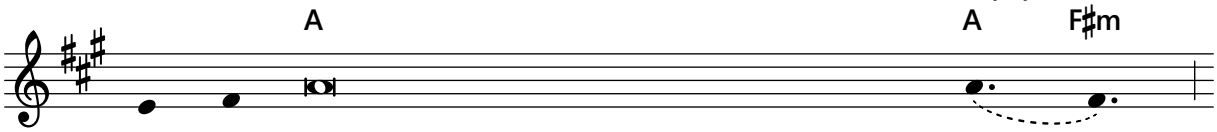

9. I will hear what the LORD God speaks;___
10. His sal - vation is near for those who fear him,
11. Mer - cy and faithfulness have met;_____
12. Faith - ful - ness and peace have met;_____
14. Right-eous - ness will march be - fore him
Dox. Glo - ry be to the Father and to the Son and to the Holy Spir - it

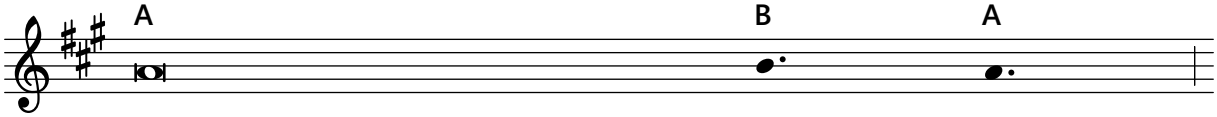

9. he speaks of peace for his people and his faith - ful,
Dox. as it was in the beginning, is now, and ever shall be,

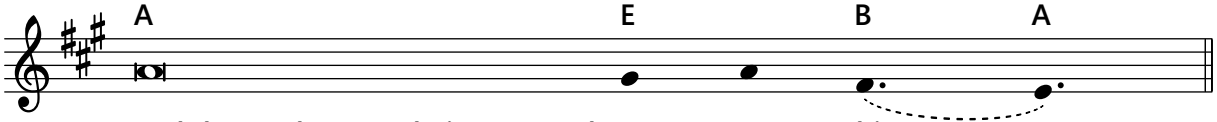

9. and those who turn their hearts to him._____
10. and his glory will dwell in our land.
11. justice and peace have kissed._____
12. and justice look down from heav - en.
14. and guide his steps on the way.
Dox. world with - out end. A - men.

Text: from "The Abbey Psalms and Canticles" by the Monks of Conception Abbey, © 2018, 2010, United States Conference of Catholic Bishops, Washington, DC.
Music: Adapted from Advent Mass I Communio in the "Graduale Simplex", © 1975, Libreria Editrice Vaticana.